



Installation & Removal of Hard Shoulder Closures

RAMS027-CEN

Document Owner (Technical Manager)	Phil Thompson	
Checked & Approved (QHSE Manager)	Steve Usher	
Approved for Use	01/01/2026	

Issue Date	01/01/2026
Next Review Date	31/12/2026

Version	Date	Name	Details
1	10/12/2025	Phil Thompson	New draft

Note Under no circumstances is this document to be modified in any way without the QHSE Managers consent. Uncontrolled when Printed or Downloaded

1 Document Summary

- 1.1 This generic RAMS document covers the installation, maintenance, and removal of a hard shoulder closure on a multi lane carriageway with hard shoulder.
- 1.2 This document has been put together using guidelines set out in the following documents.
 - Traffic Signs Manual Chapter 8 Part 1 & Part 2 2009
 - Traffic Signs Manual Chapter 8 Part 3 2016
 - National Highways Sector Scheme 12A/B
- 1.3 Liaison with National Highways will be required in planning the works to obtain any necessary licences, approvals, and temporary traffic regulation orders/notices (TTRO) in advance of the works commencing. Where works impact an adjoining Highways Authority network further liaison will be required.
- 1.4 No works are to be installed without the relevant licences and approvals in place.
- 1.5 A Task Briefing will be given for all works, detailing any site-specific information relevant to the specific works being undertaken.
- 1.6 If any risks, operational or environmental, are identified when carrying out the on site-specific risk assessment that compromises safety you **MUST** inform the Contract Manager immediately and prior to the deployment of any traffic management equipment.
- 1.7 If at any point throughout your work, you encounter an unsafe situation you **MUST** stop work and contact your manager or supervisor immediately for guidance.
- 1.8 All Incidents, Collisions, Near Misses and Accidents are to be reported through the Notify IM app immediately.
- 1.9 All Incidents, Collisions, Near Misses and Accidents are to be reported directly to the client.
- 1.10 This method statement is to be read in conjunction with RAMS Appendix A (Standard Clauses)
- 1.11 RAMS Appendix A (Standard Clauses) is to be attached / sent along with this method statement.

Note Any deviation from these RAMS or any linked documents mentioned below, must be agreed with the QHSE Manager.

2 Training





- 2.1 TM Operatives working under this method statement must have undergone suitable training and competency assessments to satisfy the requirements of the nationally recognised standard.
 - NHSS 12A/B Foreman
 - NHSS 12A/B LTMO
 - NHSS 12A/B Operative

3 Vehicle

- 3.1 At a minimum, a TM installation vehicle will be used. The TM installation vehicle may be between 3.5t and 7.5t in weight and must have a light arrow board and working wells fitted. Alternatively, an impact protection vehicle (IPV) may be used. There is no requirement for dual vehicle working when installing a hard shoulder closure.
- Conspicuous colour
 - Reflective Markings (Chevrons on the rear of the vehicle)
 - Roof mounted 360 beacon + rear strobe LED's
 - "HIGHWAY MAINTENANCE" SIGN
 - High visibility fluorescent yellow retroreflective strip alongside of the vehicle
 - Company Livery
 - Work lights
 - Reverse Bleeper
- 3.2 A full digital check shall be carried out and recorded prior to leaving the yard, depot or at the shift changeover point. Any defects are to be reported accordingly.
- 3.3 The vehicles shall be loaded to ensure the equipment is secure and in such a manner so as to enable safe unloading in the correct order on site.
- 3.4 All drivers are to have driving licences checked on a regular basis (usually, every 6 months) prior to commencing any work, with a record being kept with the employee's HR Department and made available at request by main client.
- 3.5 All vehicles should carry a fire extinguisher for minor incidents. Major incidents would require the assistance of the fire service (contactable on 999 or 112 emergency calls only) other means of communication on site will be via a mobile phone, but, not during the installation of any TM equipment.

4 Personal Protective Equipment (PPE)

4.1 Minimum requirements on site for these RAMS for all personnel are:

Hard Hat	Eye Protection	Hi-Vis Clothing	Safety Gloves	Safety Boots
				
Colour dependent on role, with 4-point chin strap that meet EN397 & EN12 492 standards. Head torch to be worn for night working and poor visibility	Safety glasses or goggles To be worn for task specific work or when required by client / site	Long sleeve Hi-Vis Jacket EN 20 471 class 3 Hi-Vis trousers EN ISO 20 471 class 1	Minimum of cut level F	(laced only) metatarsal if required by client / contractor S3 steel toe cap with ankle support
Black		White		Blue

		
SMSTS Managers and SSSTS Supervisors	General use, Managers, Clients and Competent Operatives	Trainee workers and Site visitors

Note The above PPE requirements apply to either Yellow or Orange (this could depend on Client’s requirements). PPE is to be clean, fit for purpose and identifiable with the company logo.

5 Traffic Flows

- 5.1 Traffic management will only be installed where the road is considered to be lightly trafficked which is defined as not carrying more than 1200 vehicles per hour per traffic lane left open throughout the period in which the works will be taking place.
- 5.2 Traffic counts will be undertaken to ensure the volume is equal to, or less than 60 vehicles per three minutes per lane left open through the works. Traffic counts undertaken will be recorded on the field service system.

6 Safety Zones

- 6.1 Lateral (sideways) & longitudinal (longways) safety zones must be provided on all works. The minimum standard set out below must be always used. Where works permit and there is adequate space available then the desirable lengths should be installed.
- 6.2 When installing the lateral (sideways) safety zone the outer boundary should always be marked by traffic cones. The inner boundary should always be marked with suitable traffic tape or a rope line with break points every 50m.

Permanent Speed Limit	Minimum Longitudinal Clearance (m)	Desirable Longitudinal Clearance (m)	Lateral Clearance (m)
50	30	50	1.2
60	60	100	1.2
70	100	200	1.2

7 Crossing The Carriageway

- 7.1 Certain network operators prohibit carriageway crossing by operatives. Therefore, Designers, Supervisors, Project Managers, Foreman and LTMO’s should be aware of the network restrictions in force, and as far as reasonably practicable design the scheme in accordance with the network

restrictions and modify the installation method to meet the network restrictions. A risk assessment **MUST** be produced.

- 7.2 Crossing the carriageway on foot should only be undertaken at times when traffic flows are low enough to regularly produce sufficient gaps between vehicles to allow time for workers to cross safely. Do not expect workers to have to wait for longer than 5 minutes before a safe gap occurs in the traffic.

Note Carriageway crossings on National Highways roads are prohibited and will not take place.

8 Pre-Works

8.1 Prior to leaving the depot the TM Operative(s) MUST ensure the following:

- They have the correct PPE to undertake the works in accordance with the Task Briefing and any client specific requirements.
- They have in their possession their relevant Lantra training record card.
- All the required documentation is available on the Field Service System for the works they are to undertake.
- They understand what is required of them through the Task Briefing, if in doubt they are to speak to their Supervisor/Manager.

Note Depending on the client's requirements the TMO's working on these works maybe required to attend a daily briefing.

- They understand RAMS and other associated documentation for the works.
- Completed, Vehicle Daily Walk around check, including trailer if required.
- Kit is suitable for the works to be undertaken; defected kit is not to be used.

Note The TM Operative is to ensure that the local depot telephone number is clearly visible on the rear of the site signs. This is to ensure there is a form of contact in the event of traffic light failure. A full sequence of lights MUST be carried out to ensure that all signal heads are working.

- Kit that is required for the works is as per the traffic management plan and spares.
- Kit is securely loaded on to the vehicle; vehicle must not be overloaded.

Note All IPV's will have blue cones on them in the event that they come across any overhead structures – this will be based on the works being carried out on site.

9 Arriving On Site

9.1 On arriving on site, the TM Operative MUST

- Park your vehicle in a safe area
- Take Pre installation Photos – from a safe location.
- Carry out the on-Site Risk Assessment using the Field Service System

- Traffic management Forman (TMF) or LTMO will carry out traffic counts and record them on the field service system.

Note Depending on the client’s requirements the TMO’s working on these works maybe required to attend a daily briefing.

10 Install

- 10.1 Upon reaching site the TM installation vehicle or impact protection vehicle (IPV) will switch on amber beacons and pull on to the hard shoulder at a safe location.
- 10.2 When required, the TM Foreman/LTMO (TSCO if present) will make contact with the relevant control room to inform them that the hard shoulder closure is due to be installed. The relevant call-in procedure must be followed.
- 10.3 The TM installation vehicle will proceed with the flow of traffic along the hard shoulder to the location of the first advance sign.
- 10.4 Working from the safe side of the TM installation vehicle the TM crew will install the Road Works Ahead on Hard Shoulder sign on the nearside verge. Followed by the no Hard shoulder for x yards / miles sign.

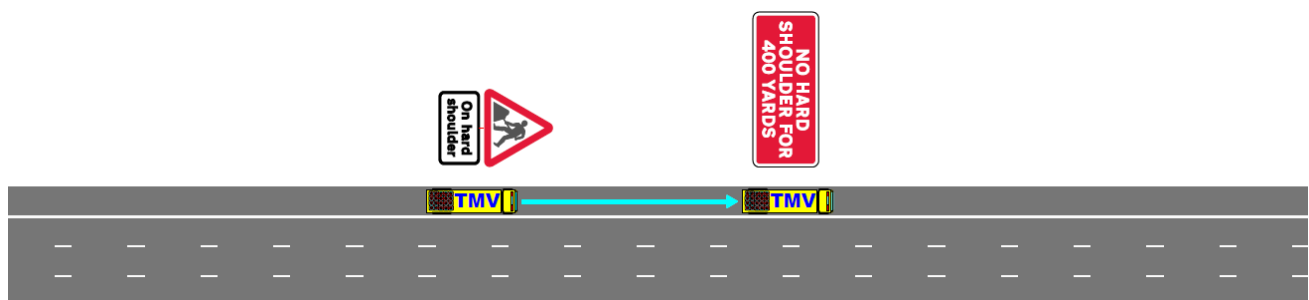

- 10.5 Proceeding with the flow of traffic the TM crew will travel along the hard shoulder to the start of works location.
- 10.6 Working from the safe side of the TM installation vehicle the TM crew will drop the cones and signing onto the verge. 1 operative will then install a 3-cone block to detail A along with the 610 keep right directional arrow and the works access 100yds signs. A second operative acts as a look out while works take place. The TM Installation vehicle will remain on the hard shoulder

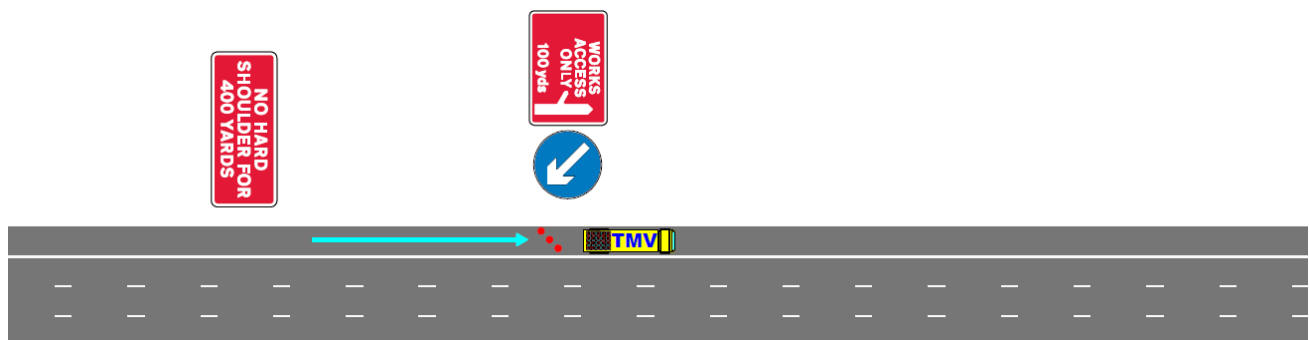

10.7 Proceeding with the flow of traffic the TM crew will travel along the hard shoulder. Working from the safe side of the TM installation vehicle the TM crew will drop the cones and signing onto the verge. 1 operative will then install a 3-cone block to detail A along with the 610 keep right directional arrow. A second operative acts as a look out while works take place. The TM Installation vehicle will remain on the hard shoulder.

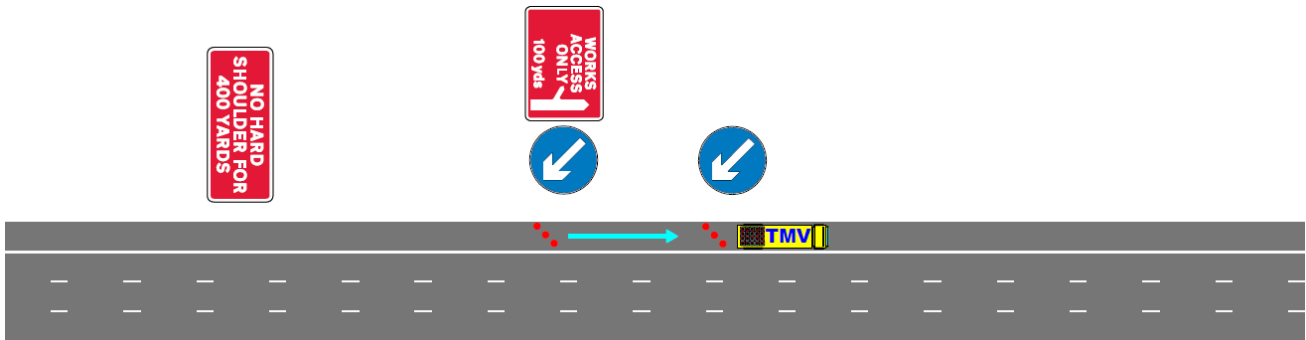

10.8 With the advance signing now in place the TM installation vehicle will install the works access sign in the nearside verge ensuring that a 50m gap is left from the second 610 keep right arrow.

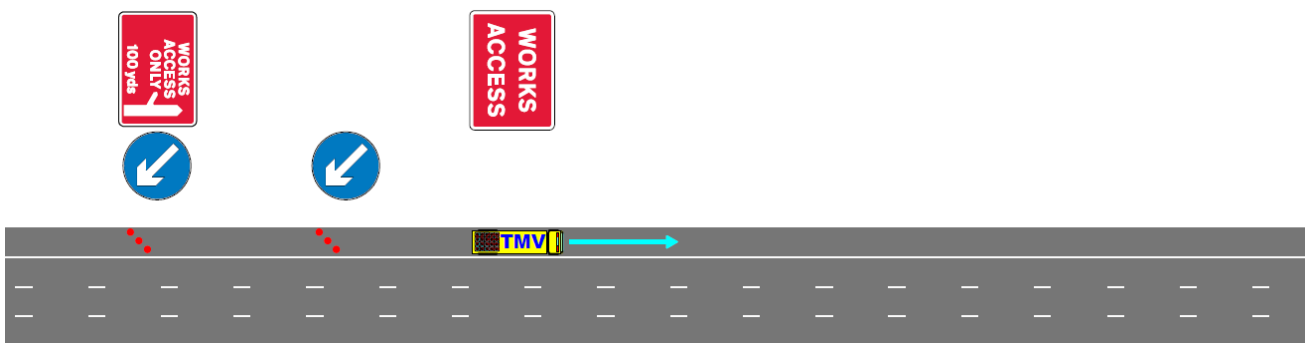

10.9 An initial cone along with a green cone to highlight the works access will be placed on the hard shoulder side of the rib line. The taper will be built in by one TM Operative while the second Operative acts as a look out.

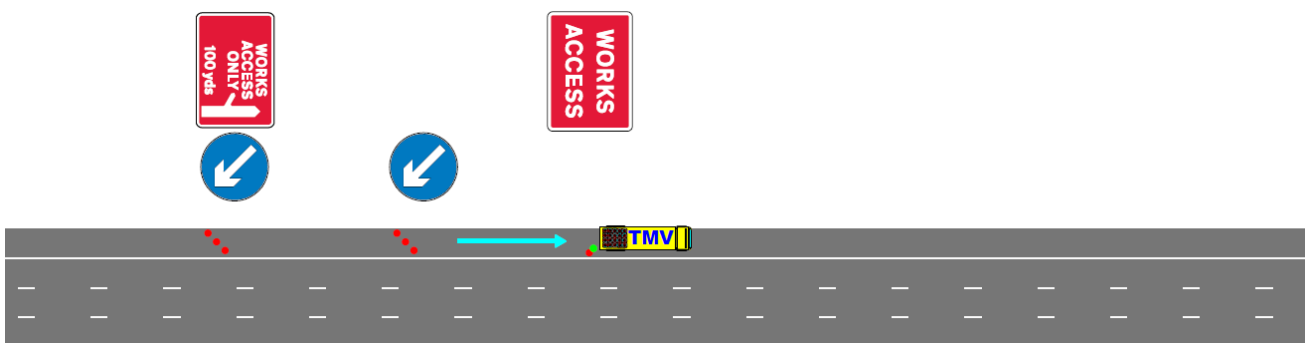

10.10 The TM crew will now install the longitudinal coning from the TM installation vehicle always utilising the working wells through to the end of works location. Coning detail appropriate for the works to be installed along with road danger lamps. (If required)

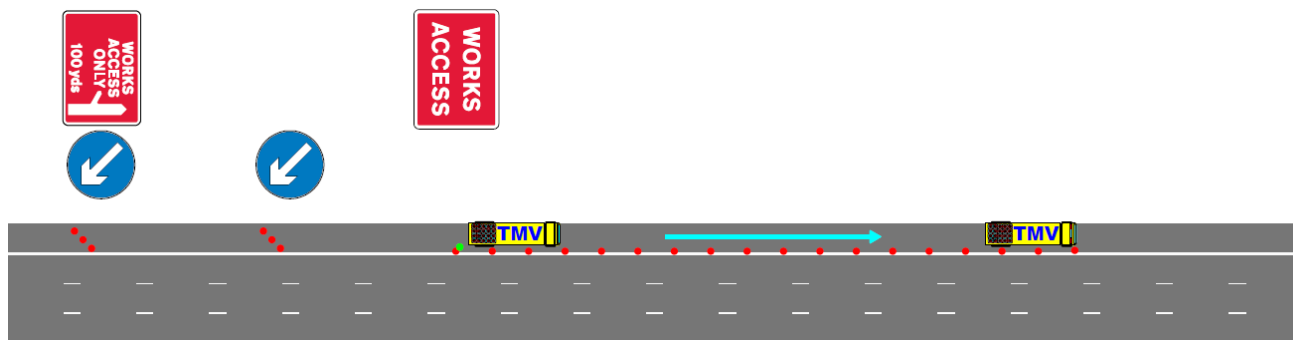

Note Where the hard shoulder closure is in place for any length of time, cones with road danger lamps on will be either doubled up or additional cone bases used.

10.11 Working from the safe side of the TM installation vehicle the works exit signing will be installed on the nearside verge at the end of the works.

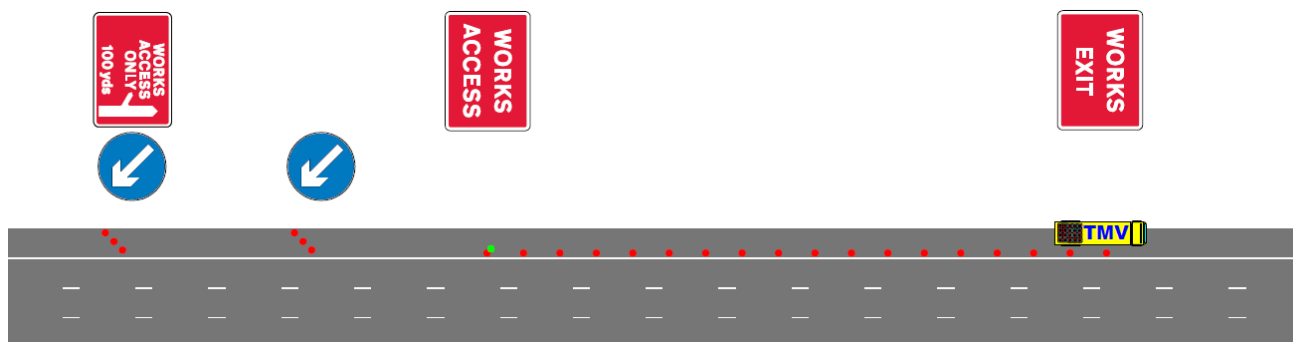

10.12 With the closure fully in place the TM crew will install the lateral safety zone cones and suitable traffic tape or a rope line.

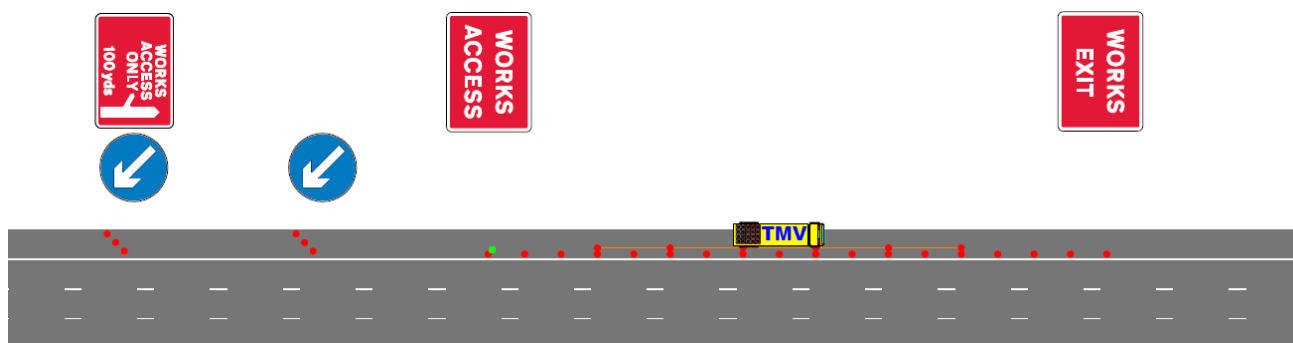

10.13 Proceeding with the flow of traffic the TM installation vehicle will travel along the hard shoulder and install the road works end sign on the nearside verge.

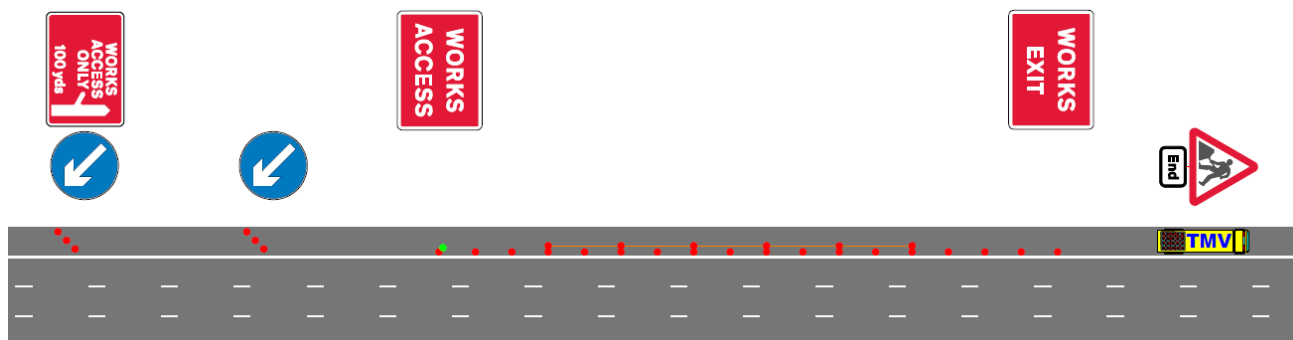

10.14 With the lane closure fully in place and checked the TM Foreman/LTMO (TSCO if present) will inform the client that the works are ready and can be entered via the designated works access point.

10.15 When required, the TM Foreman/LTMO (TSCO if present) will make contact with the relevant control room to inform them that the hard shoulder closure is fully installed. The relevant call-in procedure must be followed.

11 Maintenance

11.1 Maintenance of the lane closure should be undertaken a minimum of every 2 hours.

11.2 Two TM Operatives will check the full TM layout to check for any defects. Any defects should be rectified and logged on a scheme specific maintenance log or on the Field Service System.

11.3 Any damaged or missing equipment will be replaced

12 Removal

12.1 When required, the TM Foreman/LTMO (TSCO if present) will make contact with the relevant control room to inform them that the hard shoulder closure is due to be removed. The relevant call-in procedure must be followed.

12.2 Upon reaching site the TM installation vehicle will switch on amber beacons and enter the hard shoulder closure via the designated works access point.

12.3 The TM crew will remove the lateral safety zone on to the TM installation vehicle.

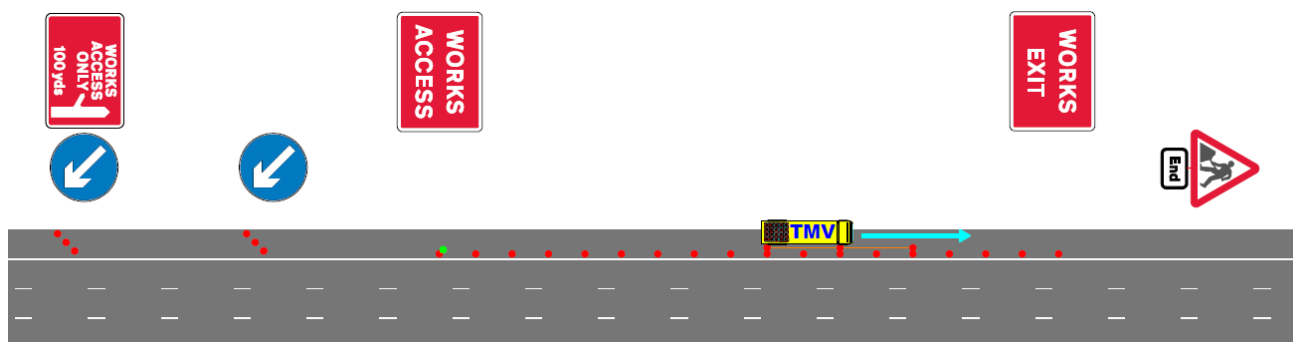

12.4 The TM crew will now proceed to the end of the hard shoulder closure, dismantle, and uplift on to the safe side of the TM installation vehicle the works exit sign.

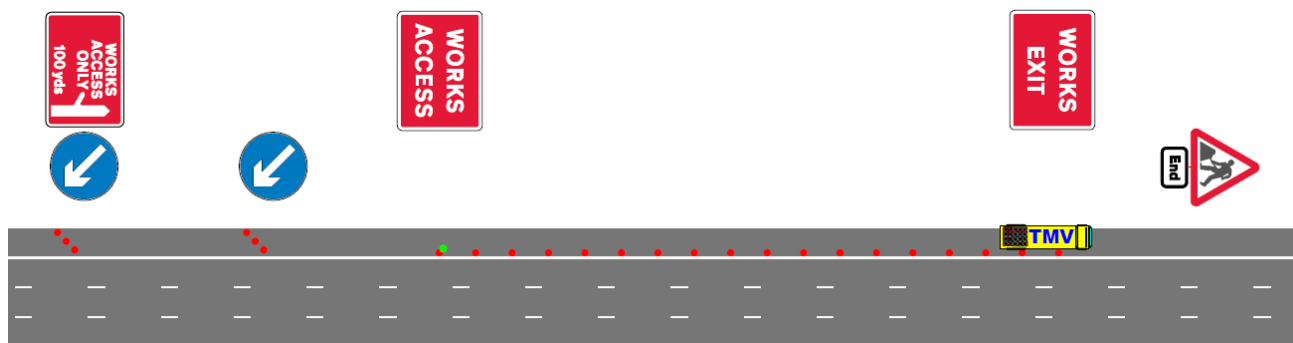

12.5 The TM installation vehicle will now proceed to reverse back at a steady speed along the cone line uplifting the longitudinal coning. One TM Operative will be located in the working well at all times picking cones up and one TM Operative will be on the back stacking cones.

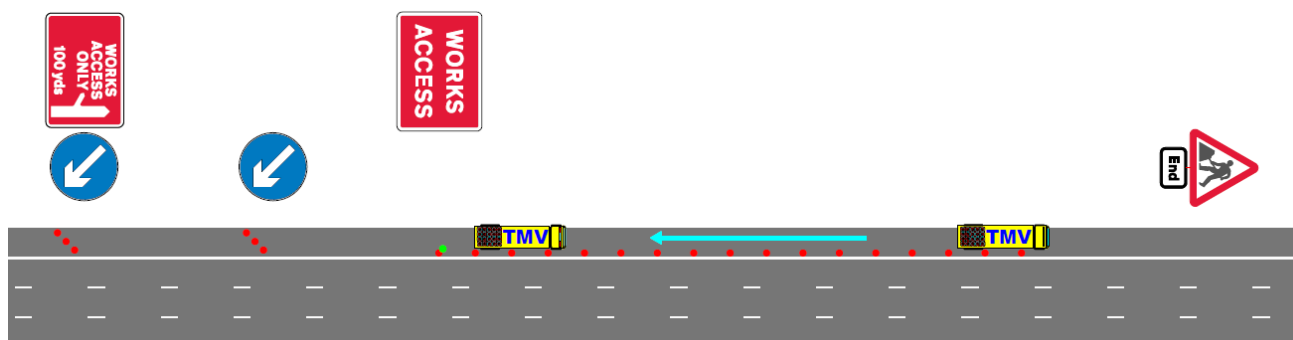

12.6 Once the longitudinal cone line has been uplifted the TM crew will dismantle and uplift the works access sign from the nearside verge on to the safe side of the TM installation vehicle.

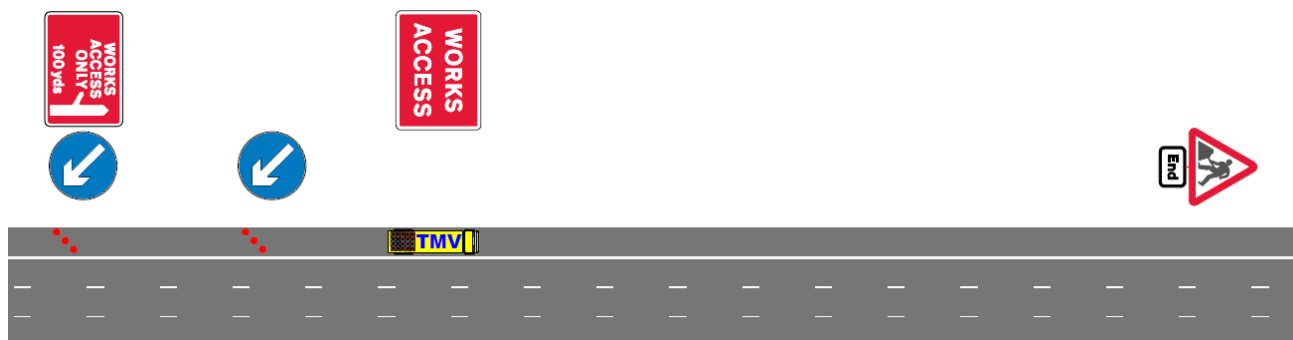

12.7 The TM installation vehicle will reverse back at a steady speed along the hard shoulder to the second 610 keep right arrow and 3 cone block. 1 operative will dismantle and uplift the 610 keep right arrow and cones on the safe side of the TM installation vehicle. A second operative acts as a look out while works take place.

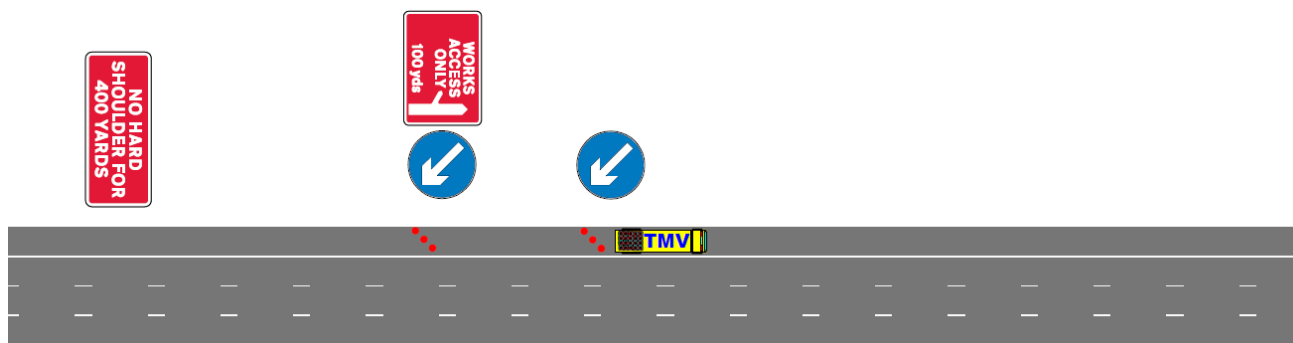

12.8 The TM installation vehicle will reverse back at a steady speed along the hard shoulder to the initial 610 keep right arrow, works access 100 yds and 3 cone block. 1 operative will dismantle and uplift the 610 keep right arrow, works access 100 yds and cones on the safe side of the TM installation vehicle. A second operative acts as a look out while works take place.

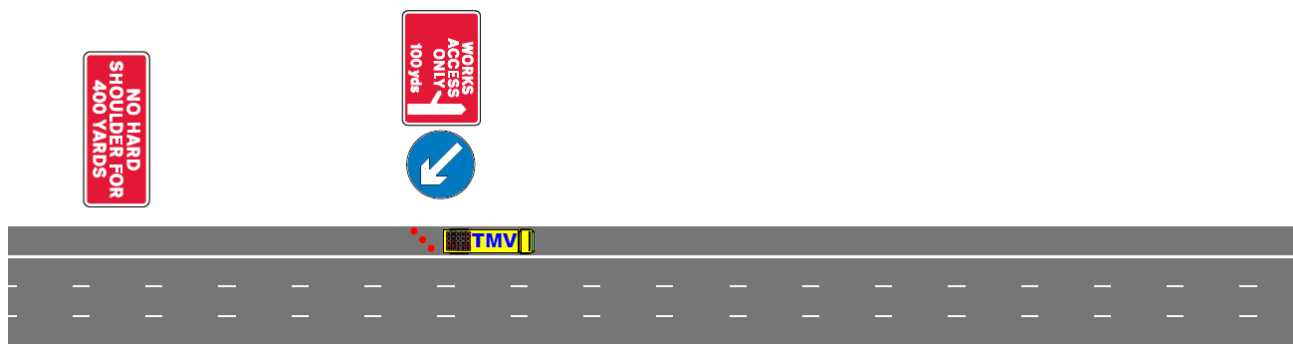

12.9 With a safe gap in traffic the TM Installation vehicle will accelerate along the hard shoulder and merge into traffic in the nearside lane.

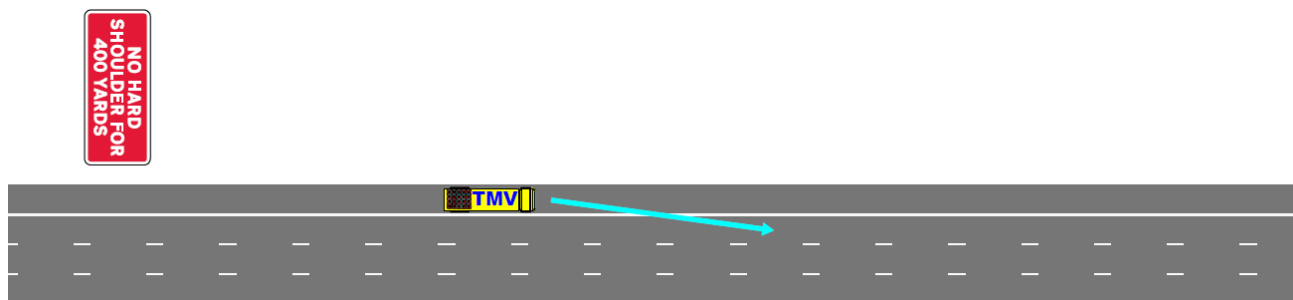

12.10 The TM installation vehicle will now proceed with the flow of traffic back to the initial road works ahead on hard shoulder sign.

12.11 On approaching site, the TM installation vehicle will activate all beacons and pull on to the hard shoulder.

12.12 The TM crew will now dismantle and uplift the road works ahead on hard shoulder sign and the no hard shoulder for x yards / miles sign from the nearside verge on to the safe side of the TM installation vehicle.

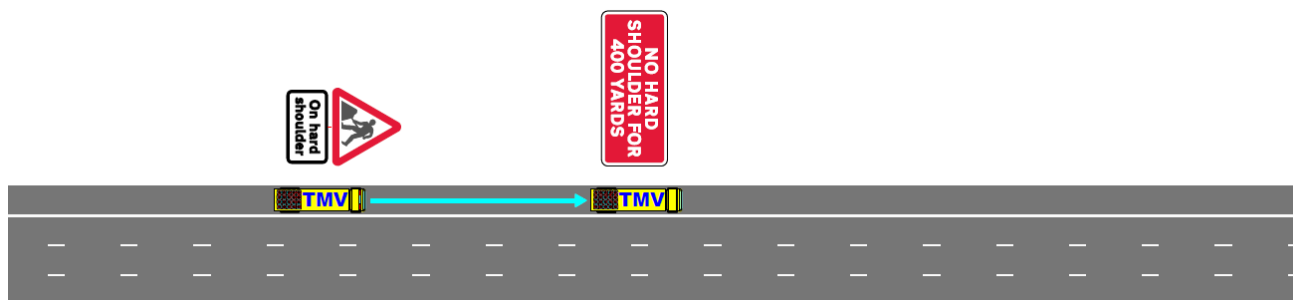

12.13 Proceeding with the flow of traffic along the hard shoulder dismantle and uplift the road works end sign from the nearside verge on to the safe side of the TM installation vehicle.

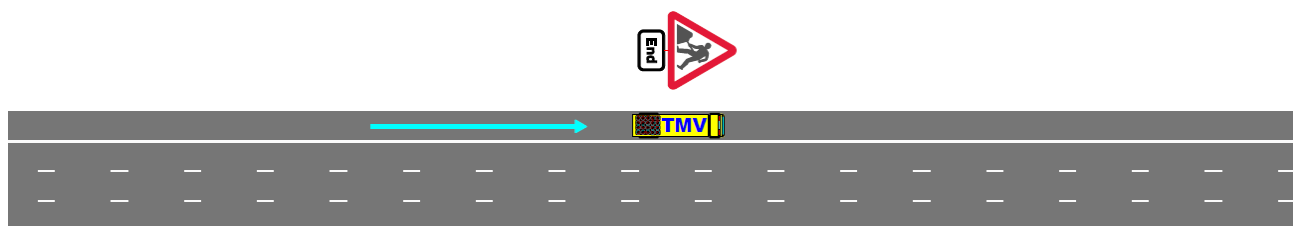

12.14 When required, the TM Foreman/LTMO (TSCO if present) will make contact with the relevant control room to inform them that the hard shoulder closure is fully removed. The relevant call-in procedure must be followed.

13 Linked Documents

Document Name
Guidance Note GS6 (Fourth edition) Avoiding danger from overhead power lines.
OF20-CEN Task Briefing Sheet
PY002-CEN Vehicle Policy
PY003-CEN Incident Reporting Policy
PR006-CEN Spillage Procedure
PY007-CEN Lone Working Policy
PY036-CEN Health & Well Being Policy
PY051-CEN Working at Height Policy
PY053-CEN Personal Protection Policy (PPE)
RA015-CEN Working Near Water
Traffic Signs Manual Chapter 8 Part 1 & Part 2 2009.
Traffic Signs Manual Chapter 8 Part 3 2016
TR001-DHB (Drivers Handbook)

Note All the above documents can be found on the field service tablets or on SharePoint

14 Risk Assessments

- 14.1 The following risk assessments are based on Generic TM; the following operational hazards and risks provide a general indication of what may be encountered during normal TM works and applies to all highways and roads:
- Collision of plant or personnel with moving vehicles, highway traffic or work vehicles
 - Working at night
 - Manual handling
 - Lone working
 - Driving
 - Noise
 - Uneven ground (slips / trips / falls)
 - Violence / abuse from members of the public
 - Weather conditions & visibility
 - Road layout
 - Fatigue
- 14.2 The list is not exhaustive and operational personnel **MUST** carry out an on-site dynamic risk assessment. Risk assessment to be completed on the Field Service tablet before any sector scheme 12D work is undertaken.
- 14.3 If any risks, operational or environmental are identified when carrying out the on-site dynamic risk assessment, you **MUST** inform your supervisor immediately and prior to the deployment of traffic management equipment.
- 14.4 If at any point throughout your work, you encounter an unsafe situation you **MUST** stop work and contact your supervisor immediately for guidance.
- 14.5 The risk assessments **MUST** be communicated to all personnel undertaking any traffic management 12D works.
- If ANY risk is **HIGH**, do not proceed with the operation, abandon the job, or look at alternative delivery methods.
 - If ANY risk is **MEDIUM**, proceed only with caution, introduce additional control measures where possible.
 - If All risk is **LOW**, proceed with work.

14.6 Risk Scoring Methodology & Risk Assessments

Likelihood Categories		Severity Score				
Category	Description	1	2	3	4	5
1	Extremely Unlikely	1	2	3	4	5
2	Unlikely	2	4	6	8	10
3	Occasional	3	6	9	12	15
4	Likely	4	8	12	16	20
5	Expected	5	10	15	20	25
Severity Score Description						
1	Minor Injuries/inconveniences. Employee can continue to work - Short term local damage					
2	Minor Injuries. Operative requires first aid treatment. Stops work - Medium term local/short term regional damage.					
3	Reportable/LTI or illness - Long term local/regional damage					
4	Major injury or illness with long term effects - Long term widespread damage					
5	Fatalities - Widespread permanent damage					
Risk	Action Required					
Low	Check that no other risks can be eliminated by modifications of design then proceed with design. Record residual risks					
Medium	Reduce risks as far as reasonably practical. Consider alternative design or construction method. If alternatives are not available, specify precautions to be adopted. Record residual risks.					
High	Seek alternative solutions. If alternatives are not available, specify precautions to be adopted & advise Senior Management & Supervisor (if appropriate). Record residual risks					
Examples of Persons at Risk	Inexperienced					
	Vulnerable Road Users (VRU's) including Public, Cyclists, Horse riders.					
	Lone workers (LW)					
	Operative (OP) (TMO or/and Ganger)					
	Site Personnel (SP)					
All						

14.7 Risk Scoring Methodology & Risk Assessment Works Environmental

Category	Control	Severity Score				
Likelihood	Description	1	2	3	4	5
1	High degree of control	1	2	3	4	5
2	Medium degree of control	2	4	6	8	10
3	Moderate degree of control	3	6	9	12	15
4	Slight degree of control	4	8	12	16	20
5	Negligible degree of control	5	10	15	20	25
Severity Score Description						
1	All aspects fully controlled or have negative effect upon the environment					
2	Aspects exist at recognisable levels, which may impact on the environment; but any change is easily recoverable with no lasting effect					
3	Will have an effect on the environment - Damage is short term and is always recoverable					
4	Major Impact - Damage is not permanent, but may take some time to remedy					
5	High Impact - Risk of severe environmental damage					
Risk	Action Required					
Low	Low impact identified - Control measure to be adopted and monitored					
Medium	Medium impact identified - Ensure that the aspect & impact assessment is reviewed, further controls may be necessary					
High	High impact identified - Re-evaluate the aspect & impact assessment and develop / determine greater controls					
Examples of Receptor	Air (A)					
	Land (L)					
	Water (W)					
	Natural Resources (NR)					
	Community/Residence/Pedestrians (CRP)					
	Operative (O)					
	Ecology /Habitat (EH)					
	Carbon Footprint (CF)					
Key Environmental Issues						
Local effects of Pollution (air quality, noise, waste, lighting, odour)			Carbon emissions and greenhouse effect global warming			
Water source and ocean Pollution			Deforestation, soil erosion and land quality			
Material resources & Land despoliation, supply chain issues & inequal disruption to impacts			Energy Supplies, innovations in food and fuel			
			Agricultural issues arising from global trade			

Installation & Removal of Hard Shoulder Closures RAMS027-CEN



Hazard(s)	At Risk	Risks	PRE-RCM Risk score (L x S)				Risk Control Measures	POST-RCM Risk score (L x S)			
			Likelihood	Severity	Risk Score	Risk Level		Likelihood	Severity	Risk Score	Risk Level
Inexperienced TM operatives implementing TTM	TMO/P/SP	Major Injury or long term health effect	5	4	20	H	<ul style="list-style-type: none"> a. Structured Induction and Site-Specific Training before being allowed to work b. Buddying system with experienced TMOs or Supervisors c. Daily briefings and toolbox talks with clear role allocation and expectations d. Active supervision and mentoring until competence is demonstrated e. Regular competency checks and feedback loops f. Clear stop work authority, ensuring they know they can speak up if unsure 	1	5	5	L
TM vehicles operating on public roads and sites	All	Not distinguishable to other motorists, risk of collision and fatal/serious injury	2	5	10	M	<ul style="list-style-type: none"> a. All TMIV's are marked and equipped as a minimum to the requirements of Traffic Signs Manual – Chapter 8: Part 2 Operations (2009) b. All TMIV's and TM vehicles are checked prior to their use daily to ensure that everything is in working order. 	1	5	5	L
TM vehicles operating on public roads and sites	All	TM vehicle pulling off carriageway or into works area and colliding with other vehicles	2	5	10	M	<ul style="list-style-type: none"> a. TMIV to use beacons, indicators and use relevant access/exit points. High visibility markings remain facing the flow of traffic. 	1	5	5	L
TM Vehicles	All	TM vehicle reversing and picking up TM equipment. Colliding with other vehicles, running over/crushing Operatives	2	5	10	M	<ul style="list-style-type: none"> a. TMO to check site is clear of other vehicles and any other site personnel/members of the public before commencing any reversing operations. b. Always use a banksman when on clients sites to reverse. 	1	5	5	L

Installation & Removal of Hard Shoulder Closures

RAMS027-CEN



							c. Where available use reversing aids such as reversing cameras.				
TM Installation and Removal	TMO/SP	Signs falling on TMO(s)/public/SP	5	4	20	H	a. Set up as per method. b. PPE to be worn, clean and serviceable. as per PPE section c. Carry out TM works at times of reduced traffic flow. d. Use appropriate manual handling. e. Always work from the safe side and be vigilant of any road user.	1	4	4	L
TM Installation and Removal Erecting signs	TMO/P/SP	Signs falling on TMO(s)/public	5	4	20	H	a. Erect signs on firm, level ground. b. Ensure adequate number of sandbags used to secure frame/sign. c. Ensure that signs are visible to the highway user and do not reduce the footway to less than 1 metre. d. Operatives trained in manual handling techniques.	1	4	4	L
Contractor's staff straying into the safety zone or carriageway	SP	Serious injury to SP	5	4	20	H	a. Light continuous barrier or second row of traffic cones and safety Line will be placed adjacent to the working space to mark the inside edge of the sideways safety zone (S) and a traffic barrier after the longways safety zone (L) to prevent any possible straying or parking of vehicles/plant in these areas.	1	4	4	L
Vehicle Movement within the Road Closure.	TMO/SP	Collision with Plant or Operatives	5	4	20	H	a. Amber Beacons to be illuminated when driving through the works area. b. Site Speed limit to be kept to 10mph (unless stated otherwise). c. Be aware of plant operating on site. Wait until the plant operator has acknowledged awareness of TMIV or other TM vehicles before passing (particularly excavators when slewing). d. Always gain eye contact with plant operators/signallers/slingers and wait for their instructions. e. Avoid any reversing on site and use a banksman to reverse when reversing is required.	1	4	4	L

Installation & Removal of Hard Shoulder Closures

RAMS027-CEN



							f. Always use site access and exit points and don't enter/exit site through safety zones.				
Emergency Vehicle Access	Emergency services, TMO, Public	Blocked route for ER vehicles; delayed response	2	5	10	M	a. Pre-agreed emergency access plan with ROCC/Police. b. Immediate de-tapering procedure. c. TMF instructed to keep radio contact. d. Formal log of any ER obstruction.	1	5	5	L
Vehicle Strikes	TMO/SP	Serious injury to TMO & SP	5	4	20	H	a. Use of cones, Barriers and signage to be used. b. PPE to be worn, clean and serviceable. as per PPE section	1	4	4	L
Verbal abuse aggression from public	TMO	Stress, injury	4	4	16	H	a. Conflict management training. b. Clear signage to be used. c. TMO not to put themselves in danger, get into a conflict situation. d. TMO to return to their vehicle and lock the door e. Contact supervisor/police if needed f. Report and record all incidents through notify. g. Contact supervisor/police if needed	1	4	4	L
Incorrect access given to unauthorised vehicle	SP/P	Security breach, risk to site works	4	4	16	H	a. TMO to check ID or reason for access b. TMO to use access list if provided c. Escort through works when required d. Supervisor/QHSE team to review process if breached.	1	4	4	L
Trips/slips and falls	TMO/SP	Sprains, bruising, head knocks	4	4	16	H	a. Keep area tidy at all times b. Store any unused TTM equipment on vehicle c. Avoid trailing equipment around access point(s) d. Use cones to mark hazards around near access points. e. PPE to be worn, clean and serviceable. as per PPE section	1	4	4	L

Installation & Removal of Hard Shoulder Closures

RAMS027-CEN



							<ul style="list-style-type: none"> f. Head torch is to be fitted to Hard hat and switched on at night or in inclement weather. g. Mobile lighting to be used when required h. Vehicle work lamps to be used when loading/unloading at night or in inclement weather. 				
Weather exposure (heat, cold, rain)	TMO	Fatigue, dehydration, illness	3	4	12	M	<ul style="list-style-type: none"> a. Suitable clothing to be worn, PPE, waterproofs in wet weather. b. Shelter breaks c. Water breaks to be implemented in extreme heat. d. Sun cream to be applied to exposed skin in extreme heat. e. Lighting to be assessed and installed when required. 	1	4	4	L
Manual handling of signage/barriers	TMO	Strain/injury	4	4	16	H	<ul style="list-style-type: none"> a. Team lifts where needed b. Use of mechanical aids (e.g., Tail lift, sack truck or trolley) c. Manual handling awareness undertaken d. Lightweight equipment to be used where possible 	1	4	4	L
Lifting SLG items (signs, cones, frames) by hand	TMO	Manual handling injuries (strain, sprain, back injury)	4	4	16	H	<ul style="list-style-type: none"> a. TMO carries out a full site risk assessment b. TMO not to proceed with work if site unsafe and report to supervisor. c. Manual handling training d. Team lifting for heavy/bulky items e. Use of mechanical aids (e.g., Tail lift, sack truck or trolley) f. Plan load layout in advance to minimise handling 	1	4	4	L
Loading on uneven or unstable ground (site)	TMO	Slips, trips, falls	4	4	16	H	<ul style="list-style-type: none"> a. Pre-check ground stability b. Maintain clear access and egress c. Use suitable footwear with good grip as per PPE requirements S3 Standard with laces fastened up fully. 	1	4	4	L
Lifting above shoulder height onto flatbed	TMO	Musculoskeletal injuries, falling items	4	4	16	H	<ul style="list-style-type: none"> a. Hard Hat to be worn and fastened up. b. Use drop-down tailgates or steps c. Use two-person lift or mechanical hoist if available d. Store heavier items lower on vehicle 	1	4	4	L

Installation & Removal of Hard Shoulder Closures

RAMS027-CEN



Poor visibility during loading (early morning/night)	TMO	Trips, vehicle collisions	4	4	16	H	<ul style="list-style-type: none"> a. Adequate task lighting, vehicle lights, work lights on rear of vehicle. b. Wear Hi-Vis PPE c. Site lighting in depot d. Position vehicle in well-lit area 	1	4	4	L
Traffic movement during site loading	TMO	Hit by vehicle	4	4	16	H	<ul style="list-style-type: none"> a. Temporary Traffic Management in place b. Use of Lookout/Signaller/2ndTMO c. Exclusion zones around loading areas to be used where required d. Vehicle beacons and hazard lights to be switched on when outside the works area 	1	4	4	L
Unsecured items during transit	TMO P	Falling load during transit	4	4	16	H	<ul style="list-style-type: none"> a. Use of vehicle-specific securing systems (straps, ratchets) b. Regular checks during journey, retighten straps when required c. Use a Load configuration plan 	1	4	4	L
Poor visibility/night work	TMO/SP	Reduced safety, increased accident risk	4	4	16	H	<ul style="list-style-type: none"> a. Use of reflective clothing b. Illuminated signage c. Adequate lighting 	1	4	4	L
Fatigue (long hours, low alertness)	TMO	Reduced concentration, increased error risk	4	4	16	H	<ul style="list-style-type: none"> a. Adequate breaks b. Rotate duties c. Fit-for-work checks d. Avoid excessive overtime e. Reporting of fatigue to supervisor 	1	4	4	L
Reinstating moved traffic management equipment	TMO	Struck by vehicle, manual handling injury	4	5	20	H	<ul style="list-style-type: none"> a. Conduct task during low traffic flow b. Use buddy system c. Wear full PPE d. Follow safe manual handling practices e. Use IPV 	1	5	5	L
Environmental Risk assessment											
Use Of Vehicle –	A/CRP/O	Air Pollution – Green House gases = Global Warming and Climate Change	3	2	6	M	<ul style="list-style-type: none"> a. Driver Behaviour Monitored, Speeding, Cornering, harsh braking and vehicle idling 	3	1	3	L

Installation & Removal of Hard Shoulder Closures

RAMS027-CEN



CO2, SOx, NOx and particulates emissions							<ul style="list-style-type: none"> b. Euro VI vehicles used c. CO2, NOx & PM monitored and reported to Senior Management d. Driving assessments carried out at induction. e. Vehicle policy in place f. Drivers' handbook in place g. TBTs, Alerts and Memos given to Drivers h. Vehicle serviced and maintained regularly i. Vehicles renewed on a 3 yearly cycle 				
Use Of Vehicle – Use of fossil fuels (natural resources)	NR	Material resources & Land despoliation, supply chain issues & inequal disruption to impacts	3	2	6	M	<ul style="list-style-type: none"> a. TBTs, Alerts and Memos given to Drivers. b. Vehicle serviced and maintained regularly. c. Vehicles renewed on a 3 yearly cycle. d. FORS Silver accreditation in place e. 14001 Accreditation in place. f. Fuel, MPG, Ltrs mileage reports reviewed by Senior Management 	3	1	3	L
Refuelling of Vehicle/Plant - Use of fossil fuels (natural resources)	W/L/H	Water source and ocean Pollution, Deforestation, soil erosion and land quality & Biodiversity loss	3	2	6	M	<ul style="list-style-type: none"> a. Vehicles are filled up in a controlled environment. b. TBT given regarding Spillages/pollution c. Weekly walk around checks are carried out by the DM's 	3	1	3	L
Vehicle Plant Maintenance - Use of fossil fuels (natural resources) Emissions to land or water from spillage of fuel or oil	L/W/NR/EH	Water source and ocean Pollution, Deforestation, soil erosion and land quality & Biodiversity loss. Material resources & Land despoliation, supply chain issues & inequal disruption to impacts	3	2	6	M	<ul style="list-style-type: none"> a. Supplier of the vehicle carries out the maintenance and not on our sites. b. Minor top ups carried out on vehicle and plant, Jugs and funnels used c. Servicing's dates are monitored by the TAF at each depot to ensure the vehicles/plant is serviced on time 	3	1	3	L
Disposal of Waste - Failure	All	Local effects of Pollution (air quality, noise, waste, lighting, odour)	3	2	6	M	<ul style="list-style-type: none"> a. Waste is collected from site and brought back to the depot to dispose of within the waste receptacles. 	3	1	3	L

Installation & Removal of Hard Shoulder Closures

RAMS027-CEN



to follow waste hierarchy Failure to comply with Duty of Care Avoidance of disposal of waste		Water source and ocean Pollution, Waste and International waste trade Deforestation, soil erosion and land quality, Biodiversity loss					<ul style="list-style-type: none"> b. A Contractor GoGreen manages waste. c. Reports are generated by the QHSE Manager and reported on at the Senior Management QHSE meetings d. Weekly walk around checks are carried out within the depots to ensure waste is in the correct areas 				
PPE - Use of fossil fuels (natural resources)	NR	Material resources & Land despoliation, supply chain issues & inequal disruption to impacts	1	2	2	L	<ul style="list-style-type: none"> a. PPE controlled and supplied b. Stock off PPE kept c. New PPE is swapped for old and recycled through the supplier where it is reused. 	1	1	1	L
Site Works – Noise generation	CRP/EH	Local effects of Pollution (noise)	1	2	2	L	<ul style="list-style-type: none"> a. TM Vehicles have silent night reversing Bleepers fitted. b. TM Operative not to communicate by shouting, radios to be used. c. Vehicle sound systems levels to be low. d. Vehicle horns not to be activated in a built-up area between the hours of 11.30 pm and 7.00 am except when another road user poses a danger. 	1	1	1	L
Site Works – Obtrusive Lighting	CRP/EH	Local effects of Pollution (lighting)	1	2	2	L	<ul style="list-style-type: none"> a. Lighting is only used for short periods of time when laying out a site. b. Head torches are used at night-time and point in the direction of travel. c. TM vehicle head lights are used for traveling only. d. TM Vehicle work lights are used for loading unloading only and not to be left on. e. TM hazard beacons are only used for warning others of stopping to set up a sight or leaving a site. 	1	1	1	L